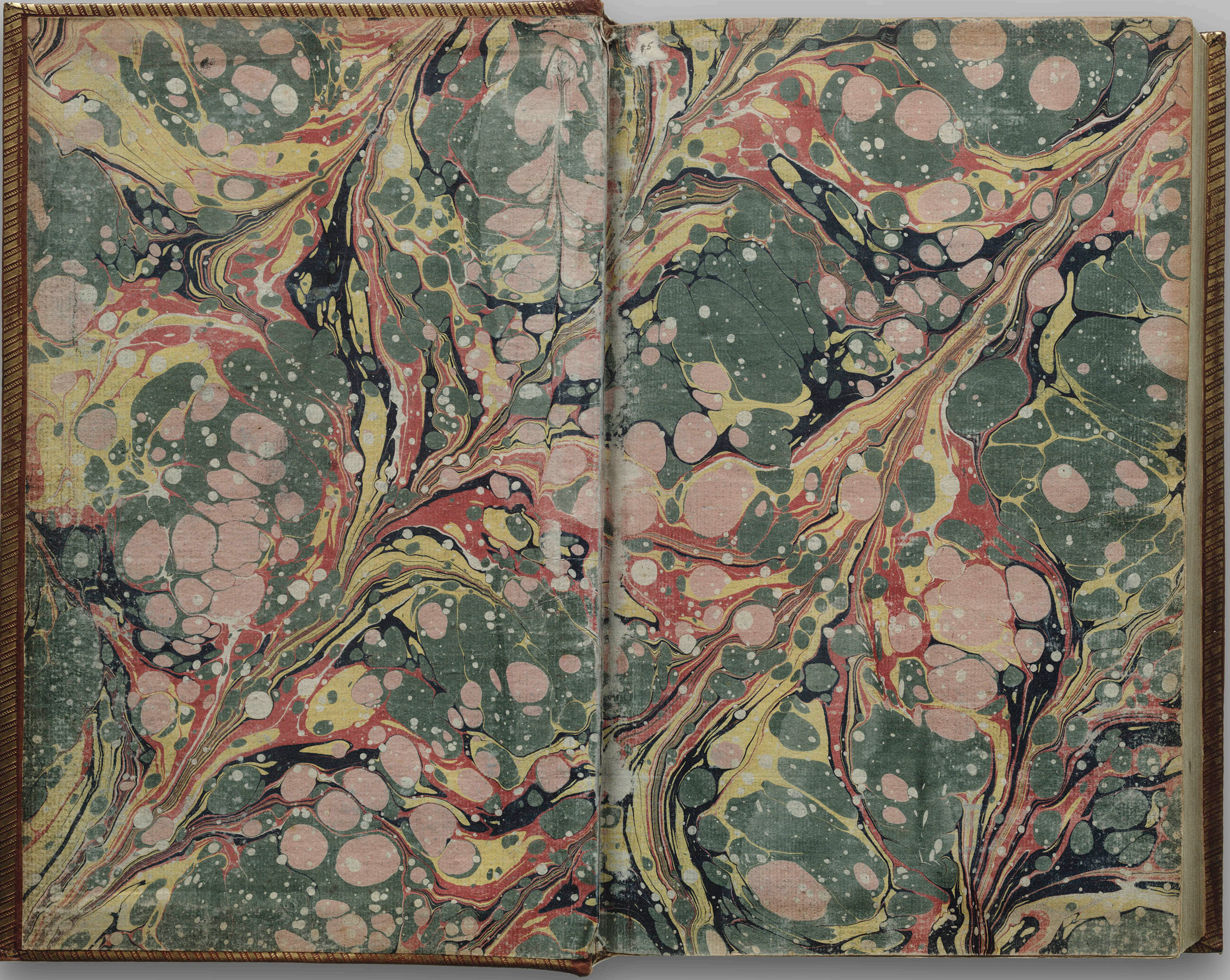

WILLIAM SHAKESPEARE *Comedies, Histories, & Tragedies* LONDON, 1623 THE FOLGER SHAKESPEARE LIBRARY Octavo